

Thriving in an Environment of Accelerating Change: A Technologist's Survival Guide

Sarah Jacobs, B.S., R.T.(R)(M)(CT)
Breast Imaging Consultant, Mammography Educators



MAMMOGRAPHY
EDUCATORS

© 2024 Mammography Educators

1

Objectives

- Understand how breast imaging technologies and tools have changed over the last several years bringing challenges, opportunities, and growth to breast imaging teams
- Discover methods for minimizing burnout and stress from a physically and emotionally demanding environment
- Identify steps in the "Guide to Thrive" toolkit to overcome challenges and embrace opportunities in an environment of accelerating change



MAMMOGRAPHY
EDUCATORS

2

Technology is Everchanging

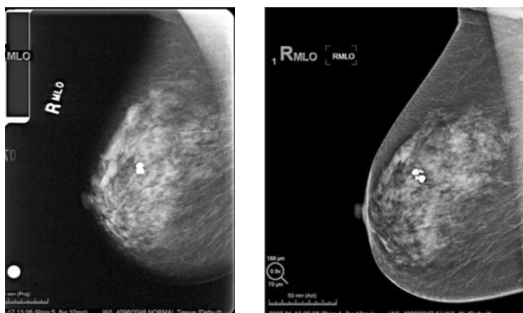

MAMMOGRAPHY
EDUCATORS

3

Technology is Everchanging

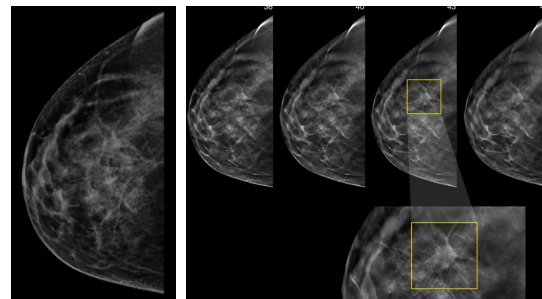

MAMMOGRAPHY
EDUCATORS

4

Technology is Everchanging

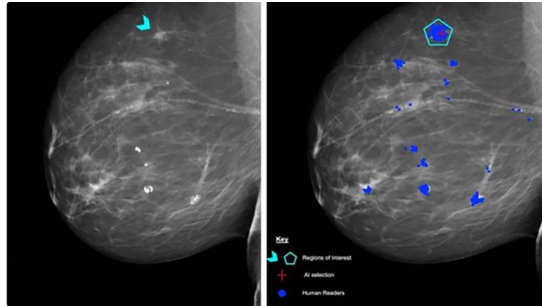

MAMMOGRAPHY
EDUCATORS

5

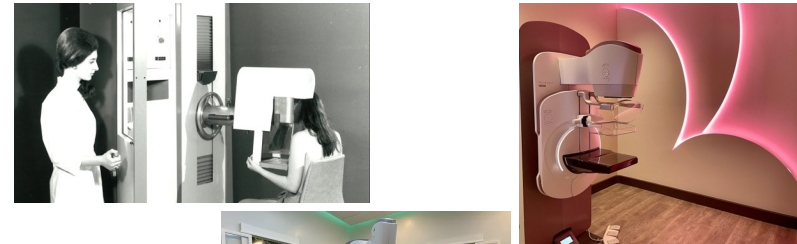

MAMMOGRAPHY
EDUCATORS

6

Technology is Everchanging

- Remote Reading
- Artificial Intelligence (AI)
- New Imaging Technologies
- New Technology in Electronic System



MAMMOGRAPHY
EDUCATORS

7

Technology is Everchanging

- **Remote Reading**
- Artificial Intelligence (AI)
- New Imaging Technologies
- New Technology in Electronic System



MAMMOGRAPHY
EDUCATORS

8

Personnel Shortages Lead to Remote Reading

- Current shortage of dedicated breast radiologists in almost every state in America
- In addition to the breast radiologist shortage, there are currently over 4,500 job postings for mammography technologists in the US
- The shortage has led to increased burnout and decreased job satisfaction over the last several years



MAMMOGRAPHY
EDUCATORS

9

Personnel Shortages Lead to Remote Reading

- Tele mammography services
- Offsite radiologists (reading from home or another setting)
- Hybrid reading services



MAMMOGRAPHY
EDUCATORS

10

Tele mammography



MAMMOGRAPHY
EDUCATORS

11

Benefits of Tele mammography

- Increases access to breast radiologist expertise
- Improving outcomes in breast cancer diagnosis
- Provides timely interpretation and treatment for patients
- Accomplished without negatively impacting workflow



MAMMOGRAPHY
EDUCATORS

12

Benefits of Telemammography



Potential **Increase**
in Job Satisfaction



Potential **Decrease**
in Burnout



MAMMOGRAPHY
EDUCATORS

13

Challenges of Telemammography

- Cost of implementation
- Liability risks
- Radiologist resistance
- Loss of the team approach to breast imaging



MAMMOGRAPHY
EDUCATORS

14

Challenges of Telemammography

- Lack of face-to-face interaction
- Lack of verbal interaction when using messaging platforms
- Studies show less rapport and connection due to isolation



MAMMOGRAPHY
EDUCATORS

15

Technology is Everchanging

- Remote Reading
- **Artificial Intelligence (AI)**
- New Imaging Technologies
- New Technology in Electronic System



MAMMOGRAPHY
EDUCATORS

16

AI is not...



17

Benefits of Artificial Intelligence

- Cancer detection
- Compression
- Density
- Quality imaging
- Assist in EQUIP and accreditation processes



18

Artificial Intelligence Challenges

- Learning curve
- Can be viewed as punitive
- Interpreting the data
- Disagreement with results (density, positioning)



19

Technology is Everchanging

- Remote Reading
- Artificial Intelligence (AI)
- **New Imaging Technologies**
- New Technology in Electronic System



20

New Imaging Technologies

Contrast Enhanced Mammography (CEM):

- Includes a normal mammographic image
- Bilateral study with single CC and MLO images of each breast using dual energy
- Each breast is imaged at a different time point with high and low kVp



21

New Imaging Technologies

Contrast Enhanced Mammography (CEM):

- More commonly used tool in screening and diagnostic
- Debatably just as accurate and sensitive as MRI
- Less expensive than other modalities
- Faster and ease of scheduling versus MRI



22

New Imaging Technologies

Elastography:

- Non-invasive
- Mechanical force introduced to breast tissue
- Measure the displacement of tissue
- Estimate stiffness of tissue

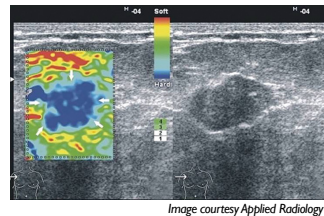

23

New Imaging Technologies

3D Ultrasound:

- Shows spiculations better than traditional US
- Show DCIS components and intraductal components
- Assesses complex cysts
- Identifying anatomy

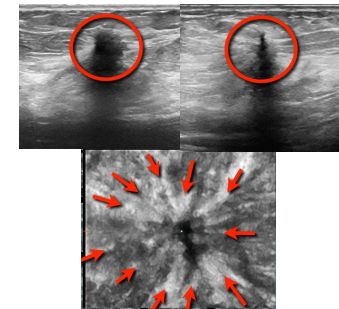

24

New Imaging Technologies

Breast CT:

- Computed Tomography of the breast

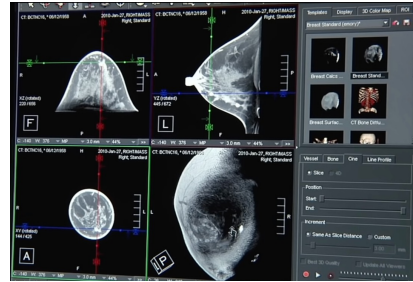

MAMMOGRAPHY
EDUCATORS

25

Technology is Everchanging

- Remote Reading
- Artificial Intelligence (AI)
- New Imaging Technologies
- **New Technology in Electronic Systems**



MAMMOGRAPHY
EDUCATORS

26

New Technology in Electronic Systems

- EMR updates
 - Letters populating MQSA final rules
- Electronic QC tracking
- Electronic EQUIP reviews



MAMMOGRAPHY
EDUCATORS

27

We Work in Technology-driven Environments

- Efficient
- Productive
- Functional
- Informative
- Profitable



MAMMOGRAPHY
EDUCATORS

28

Change Can be Stressful



- Learning something new can be overwhelming
- Stress and feelings of overwhelm can lead to burnout and even contribute to workforce shortages



29

Burnout Can Lead to Staffing Shortages

- Post-COVID catch-up
- Extreme schedules
- Limited staff
- Physical and emotional demands



30

How Will You Manage?

Guide to Thrive

01 FOCUS ON ERGONOMICS

For the CC View:

- Stand tall, close to the patient
- Keep elbows in line with the patient's back for the CC
- Keep thoracic spine straight

For the Med/Lateral View:

- Don't lunge
- Feet flat, wide stance
- Arms contact with the breast
- Keep thoracic spine straight

02 MAINTAIN CONNECTIONS

- Listen more, talk less
- Keep a positive mindset
- Give compliments
- Encourage guests
- Encourage collaboration, ask "How can I help?"
- Be open to your communication weaknesses

03 FEEDBACK

- Ask for feedback: "Is there something I could do better?"
- Offer appreciation
- Use coaching for change specific behaviors
- Use employee rounding to promote teamwork

04 SOCIABILITY

- Use digital ergonomics and introductions of staff
- Health lunch and learn
- Pick up the phone and talk, don't just text
- Ensure open lines of communications, open body language
- When gone around corner, around - use for, and other tips

MAMMOGRAPHY EDUCATORS

©Mammography Educators 2024



31

Guide to Thrive Step 1: Focus on Ergonomics



32

Focus on Ergonomics



33

Focus on Ergonomics



34

Focus on Ergonomics



35

Focus on Ergonomics



36

Focus on Ergonomics



37

Guide to Thrive Step 2: Maintaining Connections

- Improved health and wellbeing
- Greater productivity
- Higher job performance
- Increased job satisfaction
- Greater work participation and increased social inclusion
- Increased individual, team and organizational resilience
- Lower absenteeism rates
- Less workplace injury and workers' compensation claims



38

Maintaining Connections

- Identify your communication strengths and weaknesses
- Practice mindful listening
- Keep a positive mindset
- Skip the gossip
- Encourage workplace collaboration
- Be complimentary

Stay positive



39

Maintaining Connections

- Focus on implementing systems of offering effective feedback
- Sociability



40

Guide to Thrive Step 3: Give Feedback

- ACR Task Force on Teleradiology Practice states communication is critical to ensure overall quality and safety
- Relationships between radiologist and technologist based on trust
- Minimize communication barriers
- Critical to diagnostic breast imaging
- Communication must be timely



MAMMOGRAPHY
EDUCATORS

41

Give Feedback

- Failure to have a communication system may result in adverse events (i.e. failure to diagnose a condition or unnecessary radiation exposure)
- Principal 6 of the ARRT Code of Ethics: “The radiologic technologist acts as an agent through observation and communication to obtain pertinent information for the physician to aid in the diagnosis and treatment of the patient.”



MAMMOGRAPHY
EDUCATORS

42

Give Feedback

Feedback is an essential aspect of the MQSA’s Enhancing Quality Using the Inspection Program (EQUIP):

- Feedback helps technologists feel empowered and trusted to willingly offer their opinions or comments to improve systems and processes
- Feedback can be provided in the form of appreciation or individual coaching



MAMMOGRAPHY
EDUCATORS

43

Give Feedback

- Appreciation – desire more of a specific behavior
- Coaching – intent of wanting to change a specific behavior
- Employee Rounding – to measure the engagement, satisfaction, and strength of imaging teams
- Use e-messaging options, onsite resources, or other personnel to assist



MAMMOGRAPHY
EDUCATORS

44

Guide to Thrive

Step 4: Focus on Sociability

“The relative tendency or disposition to be sociable or associate with one's fellows.”

- Dictionary Definition

“The degree to which people have ... a sense of belonging and being cared for, valued, and supported.”

- CDC Definition



MAMMOGRAPHY
EDUCATORS

45

Focus on Sociability

- Radiologists may work from home or from “off-site” locations
- Radiologists often work in isolation
- Technologists may be confined to exam room, limiting interaction with others



MAMMOGRAPHY
EDUCATORS

46

Focus on Sociability

Lack of communication often results in:

- Likelihood of technologists refraining from asking questions or suggesting improvements
- Increase in radiation exposure to patients with unnecessary repeated images
- Technologists may be less likely to provide information and adequate patient history to IP



MAMMOGRAPHY
EDUCATORS

47

Why is Sociability So Important

Positive working relationships:

- Improves job performance
- Contributes to a sense of belonging
- Contributes to a feeling of involvement
- Leads to higher quality care for patients



MAMMOGRAPHY
EDUCATORS

48

Tips for Creating a Higher Level of Sociability

Offer digital photo and biography introductions of radiologists and technologists:

- Promotes recognition and identification
- Include general personal information such as hobbies and special interests



MAMMOGRAPHY
EDUCATORS

49

Tips for Creating a Higher Level of Sociability



Video credit: Interior Health,
British Columbia

50

Tips for Creating a Higher Level of Sociability

- Team educational activities such as virtual lunch and learns
- Pick up the phone ... don't just text
- Protocols are necessary when digitally communicating
- Ensure continuous open lines of communication



MAMMOGRAPHY
EDUCATORS

51

Tips for Creating a Higher Level of Sociability

- Efforts should be placed on maintaining relationships and connections with technologists in different locations
- A voice on the other end of a phone call relays a smile, enthusiasm, authenticity, and generosity
- The sound of a person's voice can brighten someone's day and turn a daily challenge into favorable optimism

52

Guide to Thrive for Mammographers



MAMMOGRAPHY
EDUCATORS

Guide to Thrive

01 FOCUS ON ERGONOMICS

- For the CC View:**
 - Stand tall, close to the patient
 - Keep elbow or hand on the patient back for the CC
 - Keep thumb/forearm straight
- For the Med/Lateral View:**
 - Stand tall
 - Keep constant contact with the breast
 - Keep thumb/forearm straight

02 MAINTAIN CONNECTIONS

- Listen more, talk less
- Keep in positive mindset
- Give compliments
- Encourage change
- Encourage collaboration, ask "how can I help?"
- Be open to your communication weaknesses

03 FEEDBACK

- Ask for feedback: "Is there something I could do better?"
- Offer appreciation
- Use coaching to change specific behaviors
- Ask employees standing to generate feedback

04 SOCIABILITY

- Use digital introductions and introductions of staff
- Team lunches and games
- Pick up the phone and text, don't just text
- Encourage open lines of communication, open body language
- What goes around, comes around - ask for, and offer help



MAMMOGRAPHY EDUCATORS
© Mammography Educators 2024

53

Change Brings Chance



MAMMOGRAPHY
EDUCATORS

54

“We either make ourselves miserable or we make ourselves happy. The amount of work is the same.”

- Carlos Castaneda



MAMMOGRAPHY
EDUCATORS

55

References

Three ways remote breast radiologists help improve your practice. DocPanel, June 9, 2022. Accessed December 4, 2023. <https://www.docpanel.com/three-ways-remote-breast-radiologists-help-improve-your-practice/>

Silva E 3rd, Breslau J, Barr RM, et al. ACR white paper on teleradiology practice: a report from the Task Force on Teleradiology Practice. *J Am Coll Radiol*. 2013;10(8):575-585. doi:10.1016/j.jacr.2013.03.018

Chung HL, Parikh JR. Teleradiology: technical advances improve patient access in breast care. *J Breast Imaging*. 2020;2(2):152-156. doi:10.1093/bj/wz088

Qurashi MI, Rizvi AA, Heide RE. Off-site radiology workflow changes due to the coronavirus disease 2019 (COVID-19) pandemic. *J Am Coll Radiol*. 2020;17(7):878-881. doi:10.1016/j.jacr.2020.05.008

How does social connectedness affect health? Centers for Disease Control and Prevention. Accessed December 4, 2023. <https://www.cdc.gov/emotional-wellbeing/social-connectedness/affect-health.htm>

Holt-Lunstad J, Steptoe A. Social isolation: an underappreciated determinant of physical health. *Curr Opin Psychol*. 2022;43:232-237. doi:10.1016/j.copsyc.2021.07.012

"Sociability." *Vocabulary.com Dictionary*. Vocabulary.com. <https://www.vocabulary.com/dictionary/sociability>. Accessed 13 Feb. 2024.

Videos: Volpara Health, Interior Health



MAMMOGRAPHY
EDUCATORS

56

For questions or more information:

www.mammographyeducators.com

619-663-8269

info@mammographyeducators.com

Services we offer, include:

- Onsite Positioning Training
- Assistance with Accreditation & Inspection Processes
- Live Webinars
- Customized Continuing Education Programs



MAMMOGRAPHY
EDUCATORS