

## The Survivors Experience

Louise C. Miller, R.T.(R)(M)(ARRT), CRT(M), FSBI, FNCBC  
Director of Education, Mammography Educators



MAMMOGRAPHY  
EDUCATORS

© 2025 Mammography Educators

1

## Goals and Objectives

- Describe procedures that the breast cancer patient experiences
- List common side effects of chemotherapy
- Explain emotional responses patients may have to diagnosis and treatment
- Demonstrate how emotional and physical responses affect patient behaviors
- Create a more compassionate understanding of patient needs
- Implement appropriate communication skills.



MAMMOGRAPHY  
EDUCATORS

2

## Sequence of Events 2017-18

- |                         |                                 |
|-------------------------|---------------------------------|
| • Screening mammogram   | • Diagnosis                     |
| • Additional views      | • Treatment plan                |
| • US                    | • Second, third, fourth, fifth, |
| • US Guided Core Biopsy | sixth opinions                  |
| • Stereotactic Biopsy   | • Medication                    |



MAMMOGRAPHY  
EDUCATORS

3

## Sequence of Events

- |  |                                 |
|--|---------------------------------|
| • Port placement                         | • Neutropenic fever/Chemo crash |
| • Chemo (Taxol) 12 rounds                | • Wireless localization         |
| • MRIs                                   | • Sentinal node procedure       |
| • More chemo (the Red Devil)<br>4 rounds | • Lumpectomy                    |
|  | • Rad Tx                        |



MAMMOGRAPHY  
EDUCATORS

4



5



6



7

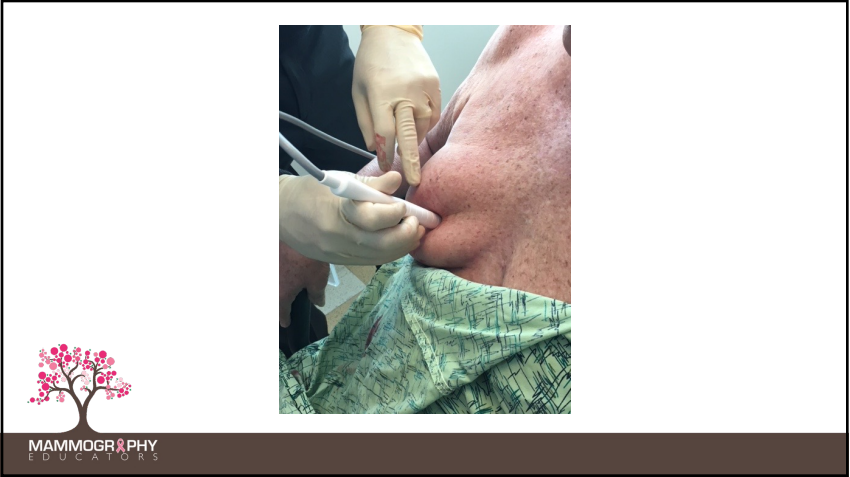

8

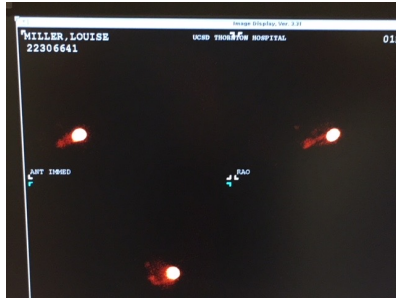
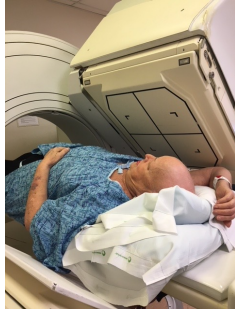

9

## Typical Feelings

- Angry
- Scared
- Helpless
- It's not fair
- Why me?
- Guilty



10

## Manifestation of Feelings

- Crabby
- Weepy
- Argumentative
- Non-communicative
- Rude
- Timid



11

## Causes of Typical Feelings

- Fear of the effects of chemotherapy (baldness)
- Fear of losing our breast(s)
- Fear of dying
- Lack of knowledge
- Misinformation
- Appointments – so many, longggg waits



12

## What People Usually Know

Physical side effects of chemotherapy:

- Nausea
- Hair loss



13

## The Big Fear

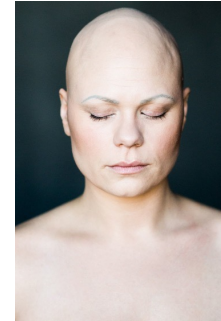

14



15



16



17

## What Most People Do Not Know

- **The “chemo” experience**
- Physical side effects of chemotherapy
- Emotional side effects of having cancer



MAMMOGRAPHY  
EDUCATORS

18

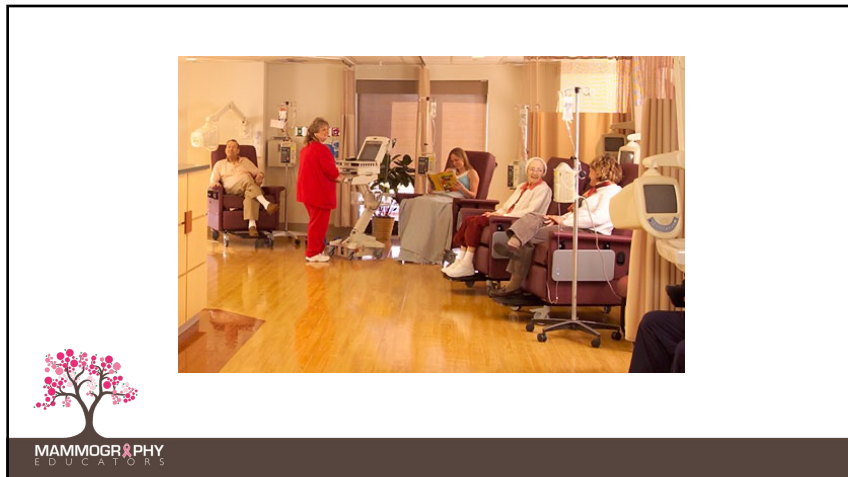

19



20



21

## What Most People Do Not Know

Physical side effects of chemotherapy:

- Anemia
- Appetite changes
- Bleeding problems
- Constipation
- Diarrhea
- Fatigue
- Infection



22

## Red Blood Cell Count

## & Cancer

What can you do about red blood cell count after chemo & radiation?

SteadyHealth.com



23

## Neutropenic Fever



24



## What Most People Don't Know

### Physical side effects of chemotherapy

- Mouth/Throat/Nose Sores and Changes
- Nerve Changes (neuropathy)
- Pain
- Sexual Changes
- Swelling
- Urinary Changes
- Memory Changes



25



26

If I had a dollar for everytime I got distracted, I wish I had some ice cream.

someecards  
user card



27

## Radiation Therapy

- 3 weeks whole breast
- 1 week "boost"



28

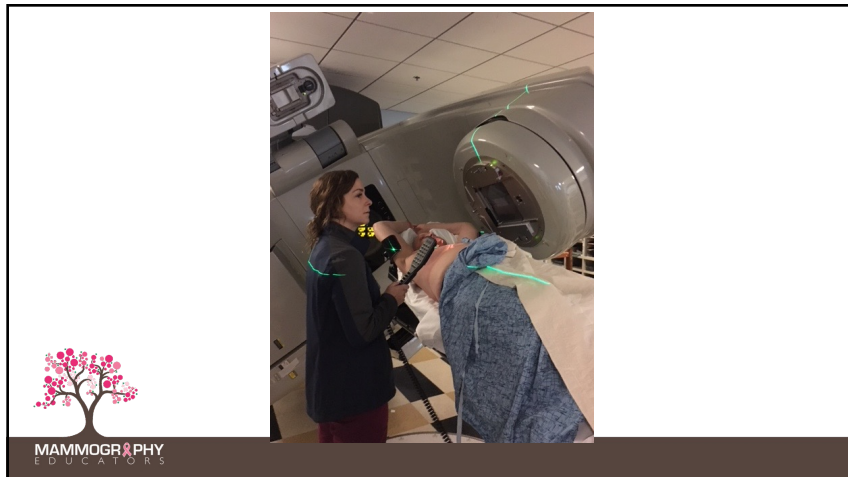

29



30

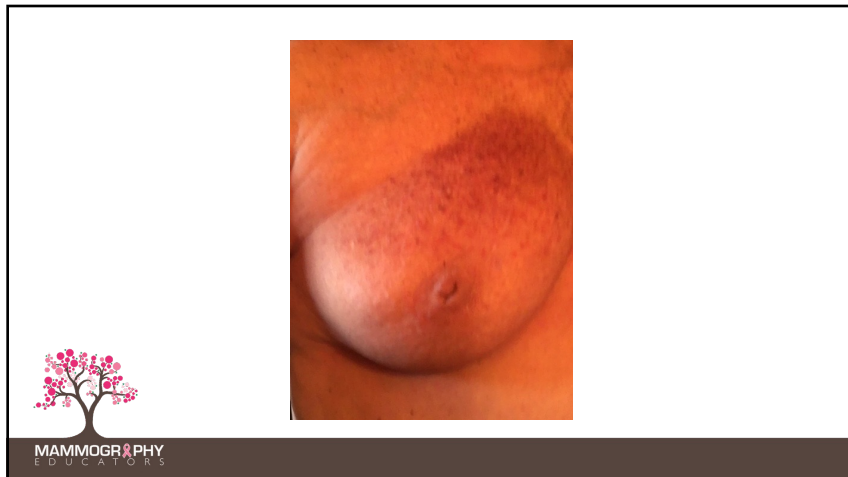

31

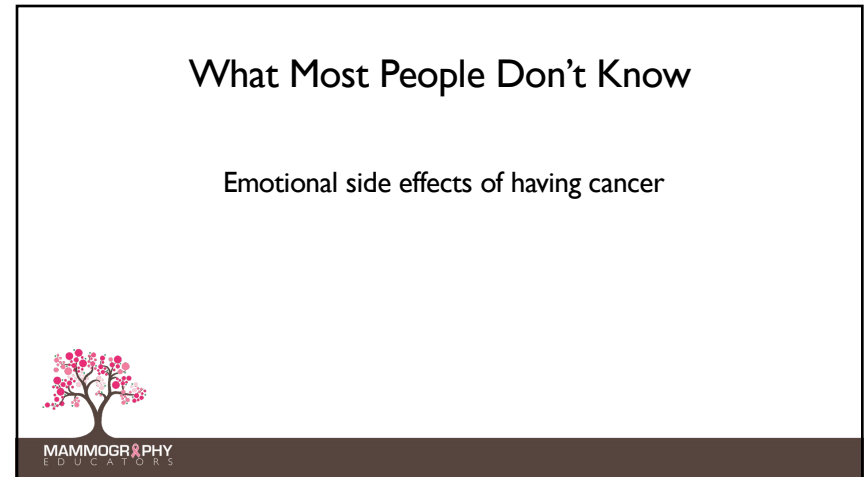

32



## Common Emotions During/After Tx

- Concerns about chronic health problems
- What do I do next?
- Frustration with physical changes or new limitations
- Sense of grief or loss (over others being diagnosed )
- Discomfort or shame when asking for help so long after treatment
- Anger



33

## Common Emotions During/After Tx

- Relief that it is finally over
- Cautious Optimism
- Fluctuations in emotions
- Concerns about chronic health problems



34

## AND THE NUMBER ONE CONCERN: ***FEAR OF RECURRENCE***

- Can interfere with every aspect of life
- Can be triggered by reminders
- Can be masked by effects of treatment



35

Stage 0 –DCIS  
Dx: August, 2023  
Finish Tx: January, 2024



36



37

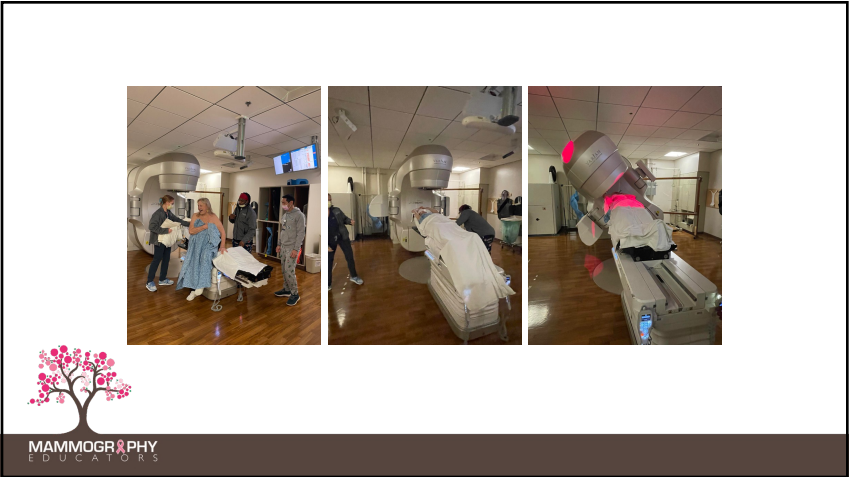

38

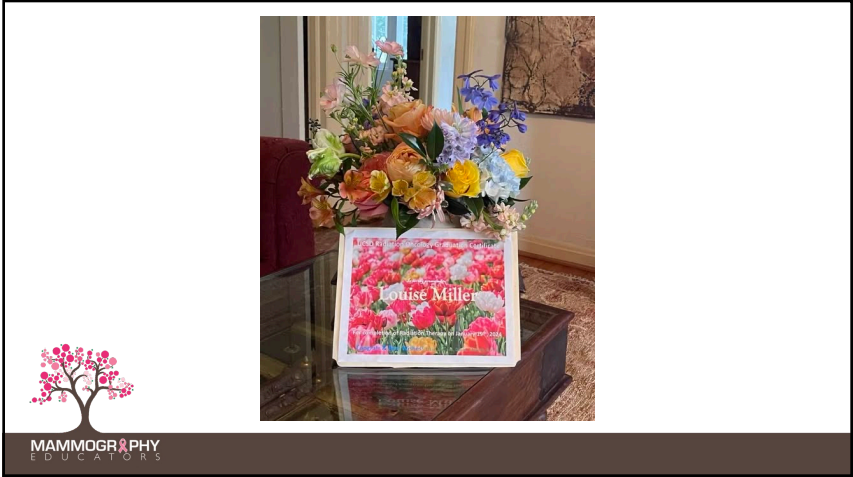

39

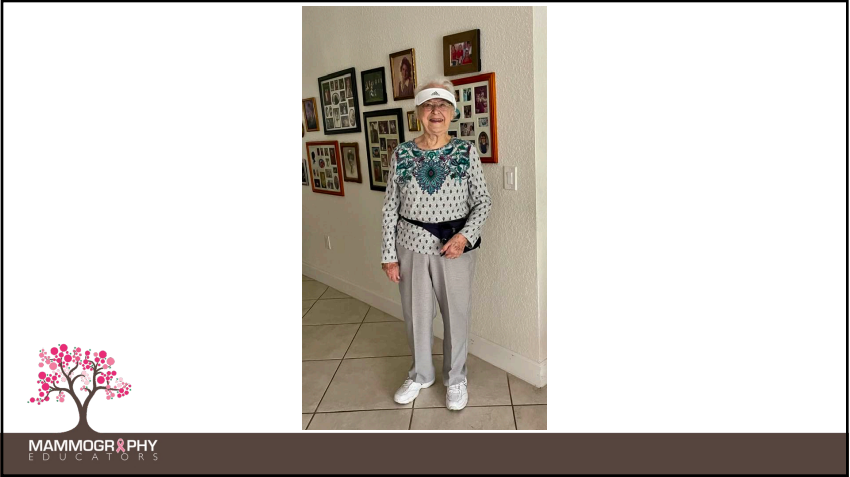

40

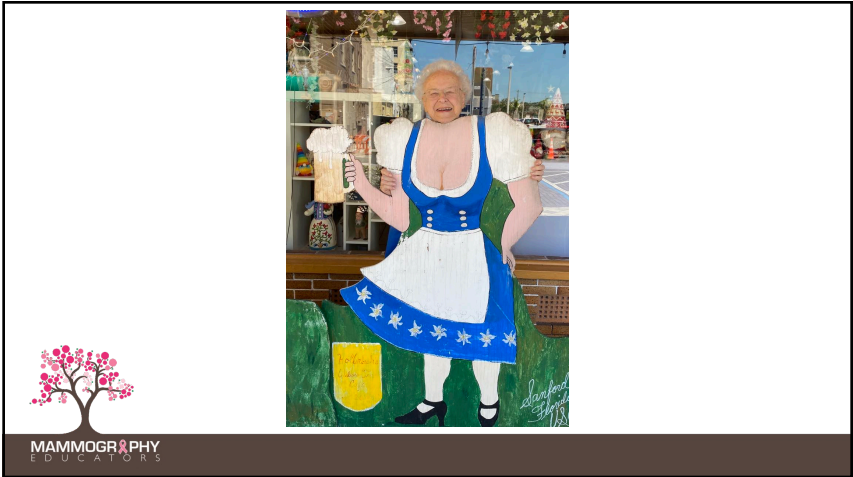

41

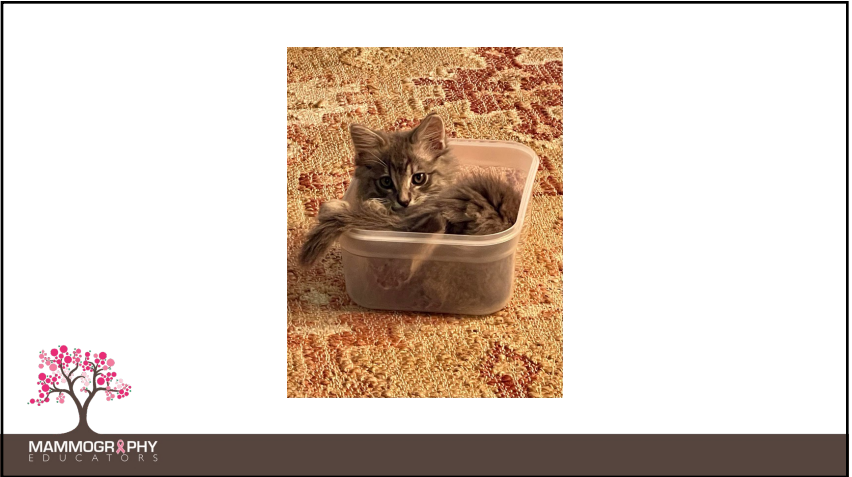

42

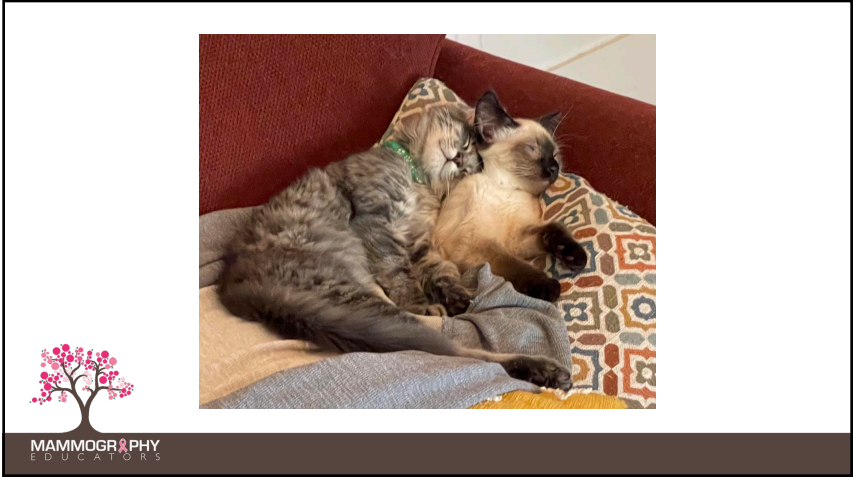

43

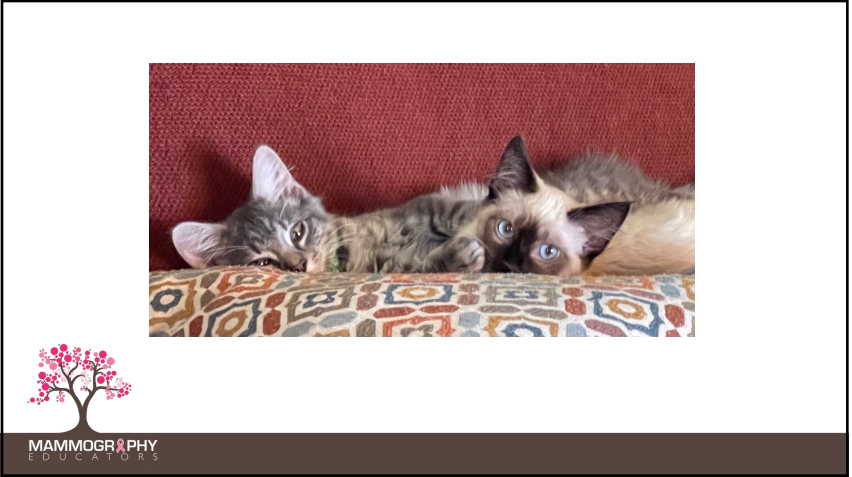

44

## July 2024

- Fever 102+
- Night sweats
- Severe headaches
- Lost 20+ lbs in 4 weeks
- Extremely weak
- Balance issues
- Blood tests - toxoplasmosis
- Liver US
- Low dose antibiotics



45

## August/September 2024

- Saw oncologist
- CT
- MRI (brain and liver)
- Bone scan



46

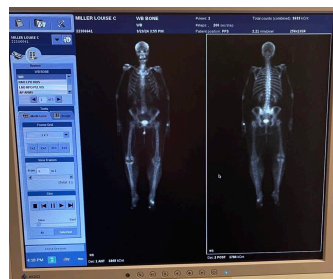

47

Menu UC San Diego Health

MRI LIVER W/O CONTRAST

CLINICAL HISTORY:  
Characterize lesion (not FNH). Breast cancer.

TECHNIQUE:  
SCANNER: 1.5 Tesla superconducting magnet  
COVERAGE: Abdomen  
IV CONTRAST: 10 mL of (gadobutrol (GADAVIST) injection SOLN 10 mL)  
SEQUENCES: Multiphase, multisequence MRI images were acquired prior to administration.

COMPARISON:  
CT abdomen/pelvis 9/16/2024.

FINDINGS:  
LUNG BASES: Unremarkable  
LIVER: Multiple hepatic metastatic lesions, for reference:  
\*2.1 x 1.2 cm segment 8 metastasis (series 904, image 78)  
\*1.4 cm segment 8 metastasis (series 904, image 79)  
\*1.6 cm segment 2/3 metastasis (series 904, image 62).

Menu UC San Diego Health

← Test Results List

CT ABDOMEN AND PELVIS WITH CONTRAST

Results

Impression

IMPRESSION:  
At least 5 hypoenhancing lesions are seen in the right-greater-than-left hepatic lobes which are highly concerning for hepatic metastases. These are new since 2017 and might correlate with hepatic foci seen recent abdominal ultrasound from 8/8/2024. Again MRI liver with Eovist could better enumerate and assess size and spread of the lesions.

At least 2 splenic lesions which are new since prior study from 2017 are also concerning for metastases. can also be further evaluated with MRI if performed for hepatic metastases.

No other evidence of metastatic disease in the abdomen/pelvis.



48

## Liver Biopsy

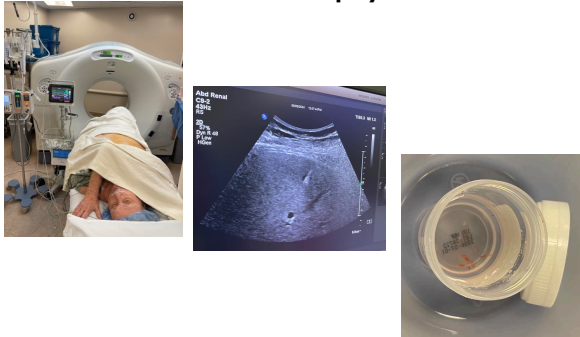

49

## Liver Biopsy

NEGATIVE!!



50

## Diagnoses from Blood Tests

- Coccidioidomycosis – Valley Fever
- Coxiella burnetii – Query Fever



51

## Diagnoses from Blood Tests

- Coccidioidomycosis – Valley Fever
- Coxiella burnetii – Query Fever
- **Bartonella henselae**



52

## January 2025 Erythema Nodosum



53

## Cat Scratch Disease (Bartonella Henselae)



54



55

## Remember: Recovery Takes Time

“When treatment ends, the “warrior” and his/her family often not prepared for the fact that recovery takes time. In general, your recovery will take much longer than your treatment did. People often say that they did not realize how much time they needed to recover.”

Facing Forward



56



## Learning and Teaching Points

- Realization that the breast cancer survivor/patient may have different emotional and physical needs
- The effectiveness of good communication skills
- The importance of education



MAMMOGRAPHY  
EDUCATORS

57

## Importance of Communication – TIPS FOR TECHS

- Speak their language
- Do not offer opinions or share your personal cancer experience
- Addressing the patient
- Non-verbal communication – hugs?



MAMMOGRAPHY  
EDUCATORS

58

## “Say What?” Things You Should Never Say To A Cancer Patient\*

- What are your odds?
- You brought this on yourself.
- I know someone with your type of cancer, they \_\_\_\_\_.
- Good luck on your journey.
- Forget what your doctor says, you should try x,y,z.
- Nothing



MAMMOGRAPHY  
EDUCATORS

\*Hutch News: Oct. 30, 2013 By Diane Mapes

59

## What You Can Do/Say As A Professional

- Speak from the heart: “I’m so sorry”
- Acknowledge the patient’s feelings
- Respect their decisions
- Use this new knowledge to create compassion



MAMMOGRAPHY  
EDUCATORS

60

## Importance of Education

- Learn all you can
- Ask questions
- Read, read, read
- Understand the *patient* experience
- Use the information to be compassionate towards those finding their way



MAMMOGRAPHY  
EDUCATORS

61

KNOWLEDGE IS POWER!!



MAMMOGRAPHY  
EDUCATORS

62

## What You Can Do As A Friend

- Speak from the heart
- Help with specific tasks before they ask
- Remember, even cancer patients get cancered out.
- Be there
- Compassion



MAMMOGRAPHY  
EDUCATORS

63

“Cancer brings changes that are not always for the worse and they bring about healthy personal growth. The cancer experience and your emotional responses can become important resources as you face your future.”

LIVESTRONG@2004



MAMMOGRAPHY  
EDUCATORS

64

# COMPASSION



MAMMOGRAPHY  
EDUCATORS

65

# HOPE



MAMMOGRAPHY  
EDUCATORS

66

## This is personal!

Each and every patient belongs to someone.

Take the time to see them as such.



MAMMOGRAPHY  
EDUCATORS

67



MAMMOGRAPHY  
EDUCATORS

68



69

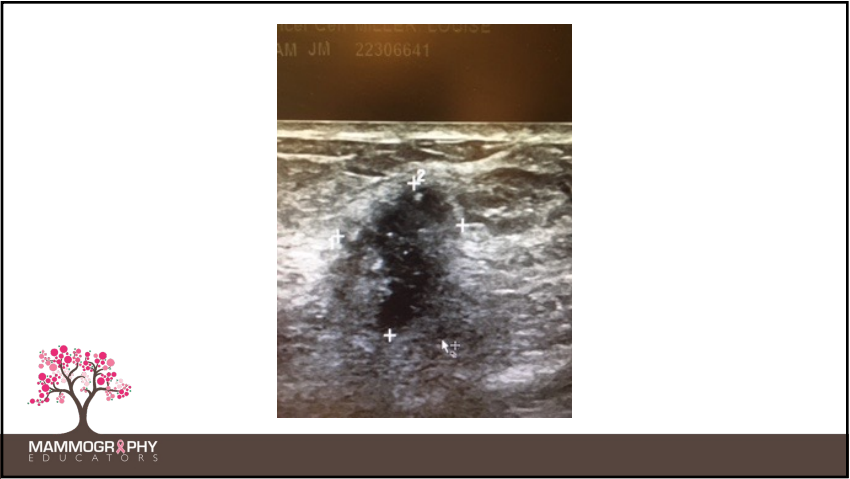

70

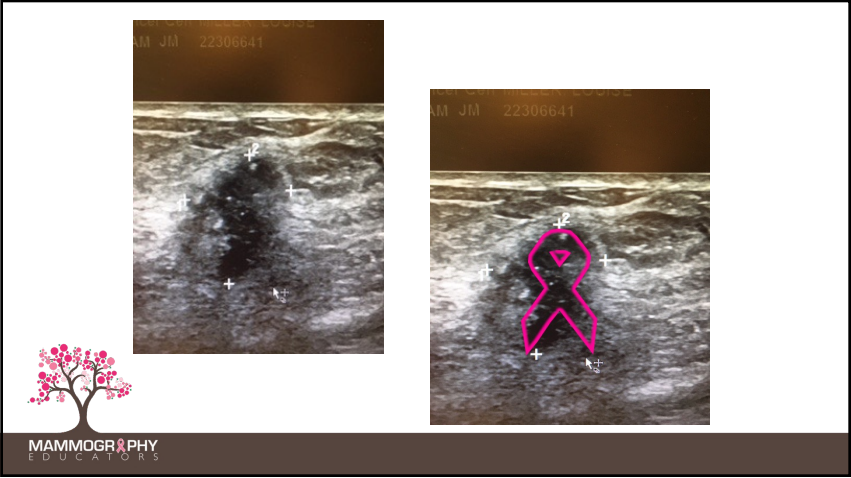

71

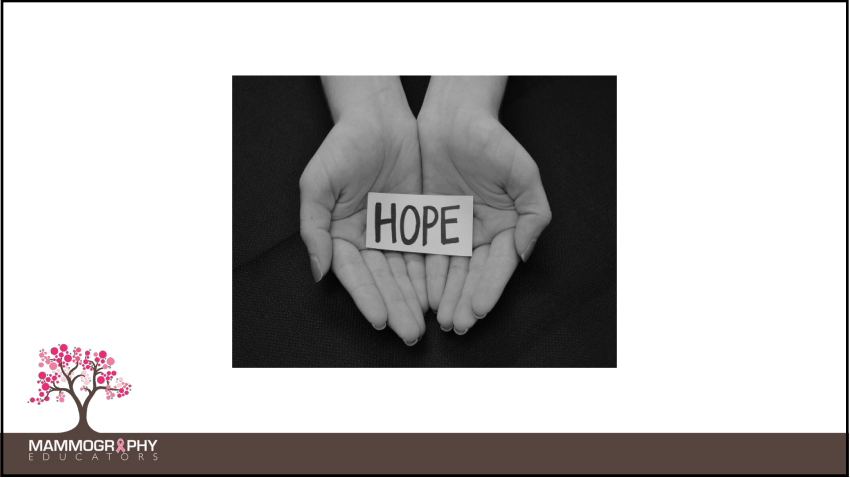

72

# Thank You!

## Services we offer, include:

- Onsite Positioning Training
- Assistance with Accreditation & Inspection
- Live Webinars and Conferences
- On-Demand Continuing Education

For questions or more information:

619-663-8269

[mammographyeducators.com](http://mammographyeducators.com)

[info@mammographyeducators.com](mailto:info@mammographyeducators.com)



73

# Thank you Emory!

Please record your attendance  
by scanning the QR code to sign-out.



74

## References

Heins, M. J., Kelly, Verloop, J., Siesling, S., Korevaar, Joke C, Berendsen, A., Brandenburg, D., Dassen, A., Jager, A., Hugtenburg, J., & Gerda, (2022). Adverse health effects after breast cancer up to 14 years after diagnosis. *The Breast*, 61, 22–28. <https://doi.org/10.1016/j.breast.2021.12.001>

Mapes, D. (2013, October 30). *Say what? 8 things you shouldn't - or should - say to a cancer patient*. Fred Hutch. <https://www.fredhutch.org/en/news/center-news/2013/10/what-not-to-say-to-a-cancer-patient.html>

Yi, J. C., & Syrjala, K. L. (2017). Anxiety and Depression in Cancer Survivors. *The Medical clinics of North America*, 101(6), 1099–1113. <https://doi.org/10.1016/j.mcna.2017.06.005>



75